

York County
 P. Bottom Town
 Hugh Whiteford & J. Taylor.
 Andrew Anderson.
 Contg 45^{ac} & 114 p^s & allowance.
 Ret^d on 9th Feby 1841.
 in. al. W.

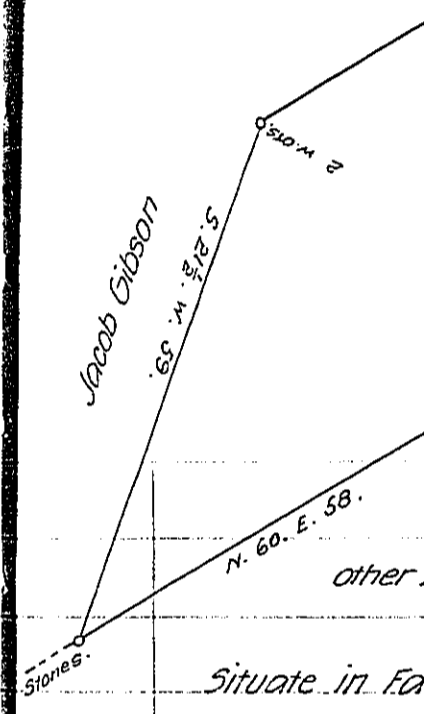

Situate in Fa
 above set for
 58^{ac} & 18 per
 1807 for John
 son bearing
 larger tract
 Calculated an
 same is retu

Mr John Tayl
 Surveyor Gen

IN TESTIM

Accept. 18th Jan^y 1839.
 N^o 100.